

FLUTE 1

m.4 (conductor's signal to strings)

① m.5 (conductor's signal to timpani, percussion and synthesizer)

2

♩ = 104c. (conductor begins beating—applies to all except flutes and oboes)

3

15

if this point has not yet been reached stop playing the free music and, on the conductor's downbeat, jump immediately to this measure

(as before)

FLUTE 1

17

19

21

23

25

27

29

31

33

35

FLUTE 1

37 
dim. poco a poco

39 

41 
mf (dim.)

43 

45 

47 
p (dim.)

49 
5

51 
pp

54 

57 

60 

to FLUTE

2000 BC—BEFORE AND AFTER TIME

Enuma Elish

♩ = 88c. *fluid*

2 5 2 ⑥ 2

4/4 3/2 4/2 3/8 2/8 3/16 5/16

14

5/16 2/8 3/16 5/16 3/8 2/8 3/16 2/8

21

2/8 3/16 2/8 3/16 3/8 2/4 3/8 2 3/4 4/2

30 ⑦

Basses *Cellos*

34

mp *mf* *pp*

38 ⑧

sfp *f*

46

p *pochiss.* *a little slower* *tempo* *rall.*

51 *slower* *rall.* *tempo* ⑨

2 4 2

FLUTE 1

62

Bassoons + Bass Cl. Violas

65

Bassoons + Bass Cl. Violas Cellos Violas

69

10

Oboes *mp* *ff* *mp* 3

77

11

8 12

91

5

attacca

broaden tempo ♩ = 96c. *faster* ♩ = 106c.

33

4

(23)

41 ♩ = 96c.

2

Oboe

47

6 *f* 6

50

f 6 3 6

(25)

♩ = 106c.

(24)

52

10 3 3

(26)

♩ = 96c.

72

2

Eng. Horn Oboe

FLUTE 1

80

Eng. Horn
+ Flute 2 *mp* *mp*

85

mf *mp* *mf*

89

p *mp* *mp*

96

♩ = 106c.

106

pp

112

mf

118

mf

126

mf

135 **30** 6

Synthesizer

144

tr
p 2

Shvetashvatara Upanishad

♩ = 68c. *rich and colorful*

150

mp

31

156

ff brilliant 12

157

12

159

12

160

mp *mp*

165 **32**

p *mp*

170

p

174 **33**

mf

180

mf *mf*

molto rall. — *tempo*

183 **34**

mf *ff*

189

pp *più* *poco* *p*

slower

194 **35**

pppp *sempre*

197

200

203

*again a little slower
– poco recit.*

206

(36)

mp

molto rall. —

210

Bass Dr. Timpani

(37)

tempo 1° (♩ = 68c.)

218

ff brilliant 12 12 12 12

219

mfp *mf* *p*

223

attacca

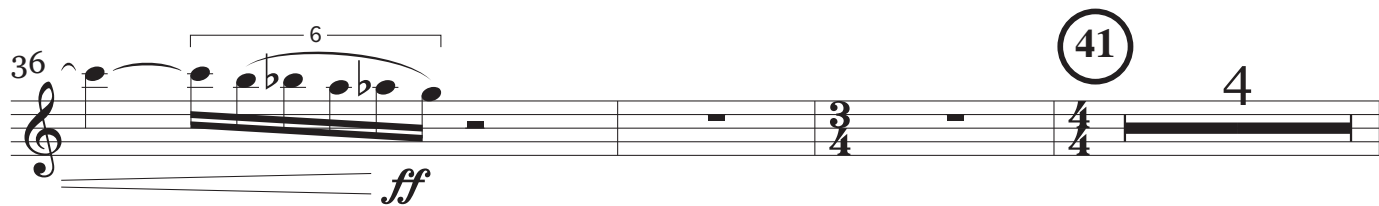
36 

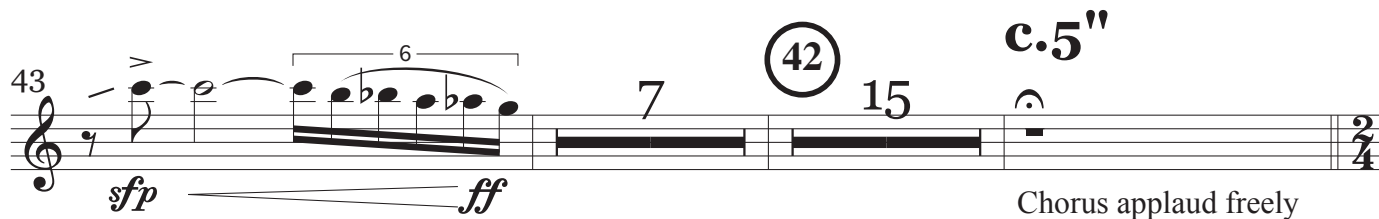
43 

43 

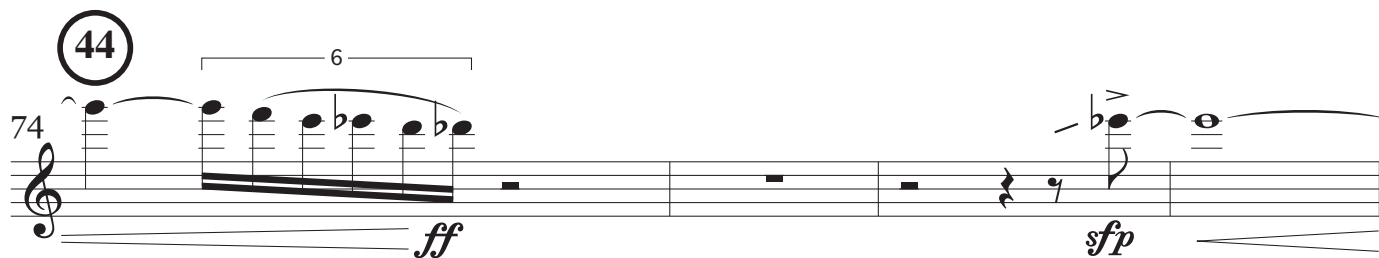
74 

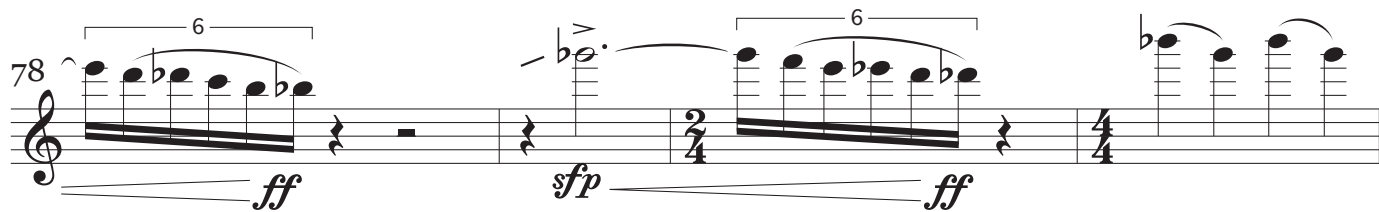
78 

82 

87 

90 

FLUTE 1

94 **2** **(46)**

102 **(47)** **7**

114 **(48)**

120 **ff**

123 **(49)** **7** **mf**

132 **cresc.**

135 **fff** **(50)** **4**

148 **faster** ♩ = 152c.

154

Bass Cl. + Cello + Synthesizer

51

158

ff

160

162

fff

164

attacca

235 *to FLUTE* **(58)** 2 11

(59) ♩ = 96c. *glowing*

249 *ff*

251

253 *mp*

260 **(60)** *f*

263 *f* *p* **(61)** 5 2

275 *mf* *fff*

Trumpets

(62) 5 2 *a little slower rit.— tempo*

282

Brass

63

293 *p* *mf* *p* 3 3 3 3

296 *p* 3 3 *p* 3 3 *p* 3

298 *p* 3 *p* 3 *p* 3 *p* 3

300 3 *p* 3 *p* 3 3

302 3 *mf*

64

305 *p* 2

311 *pp* 2

1000—DISTANT SHORES

Deor

$\text{♩} = 72c.$ *dark, brooding*

FLUTE 1

73 **71**

78

92

95

Trombones

Vibraphone

mp

mf

3

2

6

2

2

9

The Pillow Book of Sei Shonagon

74

$\text{♩} = 132c.$ *light, bustling*

109

pizz. Violins

p

75

very slow

a tempo

114

119

p

3

76

very slow

a tempo

123

128

FLUTE 1

156 *tempo 1°* (♩ = 132c.)

p

160

79

165

12

slower again ♩ = 84c. *tempo 1°* (♩ = 132c.)

pizz. Violins

180

p

184

mf

189

81

5

2000—FUTURE

The Oracle

$\text{♩} = 112\text{c.}$ *bright, ringing*

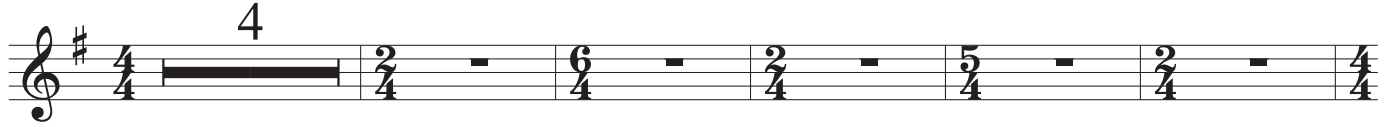

10

Oboes

17

ff

23

83

37

84

46

52

85

64

86

74

81

87

89

Oboes

88

95

101

89

108

114

90

Obit

91 $\text{♩} = 160c.$

122 9 92 6

Synthesizer Trombones

140

144 93

ff

148 to PICCOLO 94 4

160 95

170

179 96 8 97 2

194 98

204 99 △ △ △ △ □

Strings

211

Flute 2 *ff*

100

217

ff

222

101

229

235

5

240 102

246 *mf* *mp* *f* *ff*

103

252

257

□ Δ Δ □ □

261

Δ □ Δ

104

264 *mp*

269

□ Δ Δ □ □

105

275

□ □ Δ □ □ Δ

106

□ □ Δ □ Δ

280 *f* *ff*

286 *mp* *p*

291 *mf* *ff*

298

108

301 *ffff* Winds + Horns

109

312 *ffff*

316

319 *attacca*

FLUTE 1

330

Nocturne

330 $\bullet = 40c.$ to FLUTE

Violins

340

mf > pp *mf > pp*

345

mp < > *mp >* *pp*

350

poco pp *poco* *mf >*

359

p *mf >*

363 ($\bullet = 40c.$)

p *poco* *mf*

368 ($\bullet = 40c.$)

pp *fp*

115

373 3:2
pp
 3

378
 4 3

116

389 $\text{♩} = 104c. \text{ steady}$
 Snare Dr. 10 *mp*

117

402 *flt.* *nat.* 3 *flt.* *nat.* 3 *flt.* *nat.* 3

404 *flt.* *nat.* 3 *flt.* *nat.* 3 *flt.* *nat.* 3

118

406 *flt.* *nat.* 3 *flt.* *nat.* 3 *flt.* *nat.* 3

408 *nat.* *flt.* *nat.* *flt.* *nat.* *flt.* 3

410 *nat.* *flt.* *nat.* *flt.* *nat.* *flt.* 3

412 *nat.* *flt.* *nat.* *flt.* *nat.* 3

414 *flt.* *nat.* *flt.* *nat.* *flt.* *nat.*
3 3 3
cresc. poco a poco

119

416 *flt.* *nat.* *flt.* *nat.* *flt.* *nat.*
3 3 3

418 *flt.* *nat.* *flt.* *nat.* *flt.* *nat.*
3 3 3

420 *flt.* *nat.* *flt.* *nat.* *flt.* *nat.*
3 3 3 *ff* *stacc.*

422 *flt.* *nat.* *flt.* *nat.* *flt.* *nat.*
3 3 3

120

424 *flt.* *nat.* *flt.* *nat.* *flt.* *nat.*
3 3 *f* 3 3

426 *flt.* *nat.* *flt.* *nat.* *flt.*
3 3 3 3

121

428 7 11

122

446 *ffz*
Strings